The Columns

1956

Digitized by the Internet Archive
in 2011 with funding from
LYRASIS Members and Sloan Foundation

http://www.archive.org/details/columns1956athe

Announcing...

The Columns

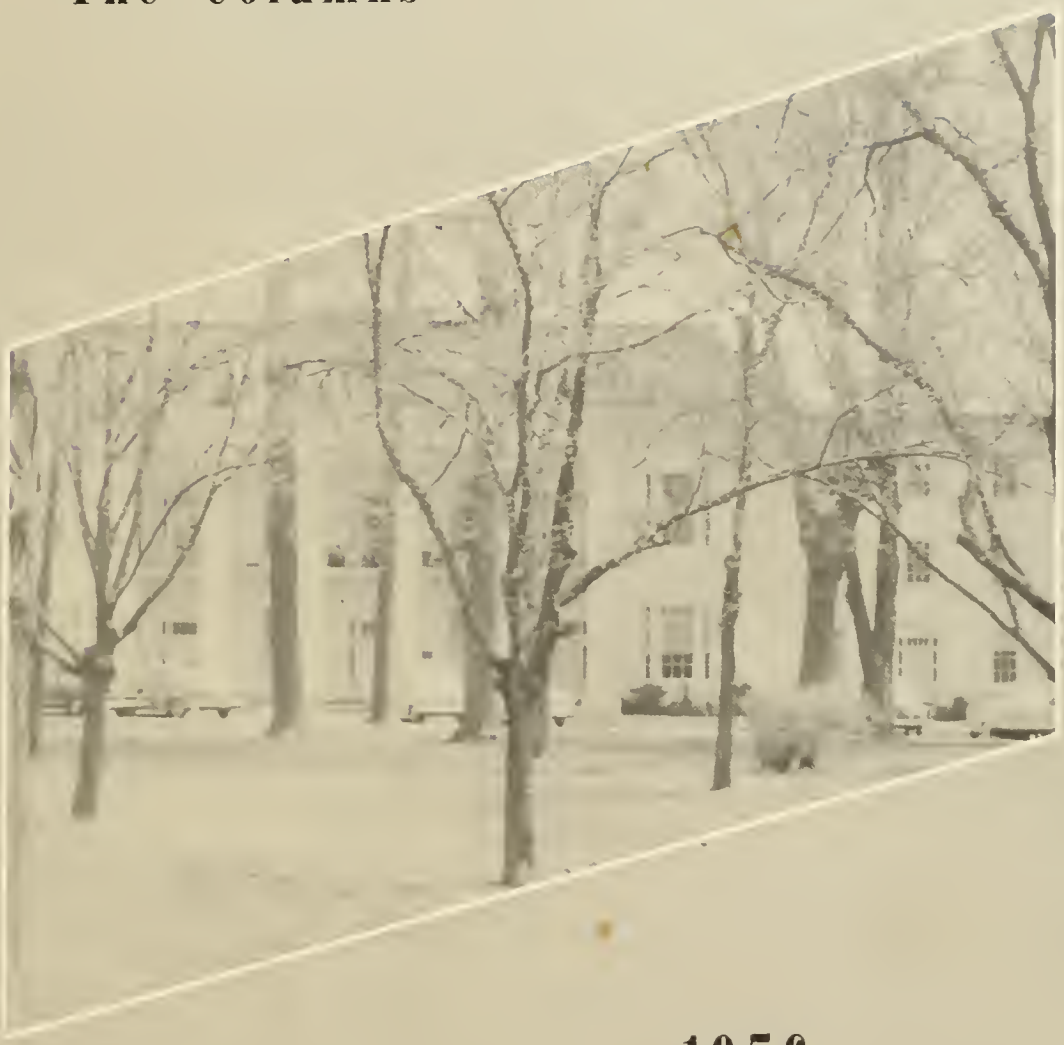

1956

Published by
THE ANNUAL STAFF
OF ATHENS COLLEGE

Foreword

. . . .With the flow of inexorable time, those things we cherish are destined to become but dusty memories. We are together for only a fleeting moment, then the diverse ways of destiny will send us on, each to his fate, each in his way. The trails in life we take will lead us farther and farther apart. The memories we will hold, fresh when the year is over, will grow dimmer and dimmer as the years in the future swiftly become the present, and the present become the past.

Because of this acute realization, our motive in making this book is to capture a part of this magic moment together, so that in the years to come, even though, we cannot cross the barrier physically, we can, in memory, return to Athens College and relive in part, the beautiful, carefree times so wonderfully spent together. . . . .

Founders Hall

Founders Hall, famous for its beautiful columns, was built in 1842. By an act of Congress, Founders Hall is to be preserved as one of the finest examples of Southern Architecture.

McCandless Hall

McCandles Hall contains Laboratories, Art rooms, Offices, and an Auditorium. New classrooms have recently been constructed on the third floor.

Sanders Hall

Beautiful Sanders Hall was constructed in 1924 as a dormitory for girls. It was named in honor of W.T. Sanders, a true friend of Athens College.

Brown Hall

The Flag Pole (left) and a corner of Brown Hall (right) Gymnasium in rear.

Dedication

DR. EMORY C. UNNEWEHR

We are ever too reluctant to express acknowledgment and appreciation for those people who render us great services in a modest and unassuming manner.

We, of Athens College, owe much to such a man, Dr. E.C. Unnewehr, who, by his great ability as a scientist and teacher, his high ideals, and his unselfish service to the College and Community, has aided invaluably in the growth of Athens College. By his very capable efforts and his unsurpassed character, Dr. Unnewehr has won a permanent place in the hearts of those associated with him.

To you, Dr. Unnewehr, we dedicate this book, in the hope that it will canvey some of our tardy appreciation for your efforts in our behalf.

The Editor Speaks...

It has been my honor and privilege to edit "The Columns" during 1956, without a doubt, the best year that Athens College has ever seen. It seems to me that Athens College has entered a new era. The year 1955-56 has been the year beyond the crisis. The college has passed the point of danger in its life. We have watched with pride and admiration the undefeatable spirit of Athens College asserting itself.

In the long-awaited accreditation of the college, we have seen the hopes and dreams and efforts of many people become a dynamic reality.

Athens College is possessed of a long and glorious past but I am singularly convinced that its future will be far more glorious and much, much longer.

Harold Raley
Editor

administration

Autographs

The Administration of Athens College

DR. PERRY B. JAMES
President
A.B., B.D., M.Ed., D.D.

EDGAR R. MOORE
Dean
A.B., M.A., D.Ed.

FOREST S. WARD
Registrar
B.Ped., B.S., M.A.

DANIEL C. LEIDIG
A.B., M.A.
Dean of Students

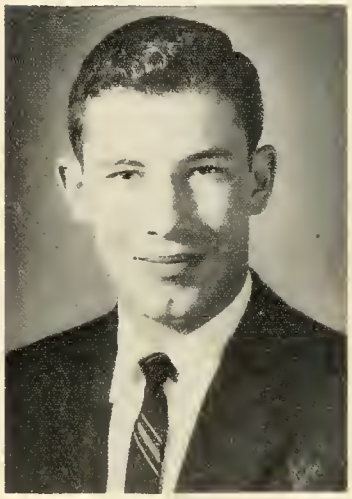

GEORGE T. CRUTCHFIELD
B.S.
Public Relations

MRS. LOLA CRUTCHFIELD
Assistant Registrar

LILLIAN GRAY
B.S., M.A.
Economics

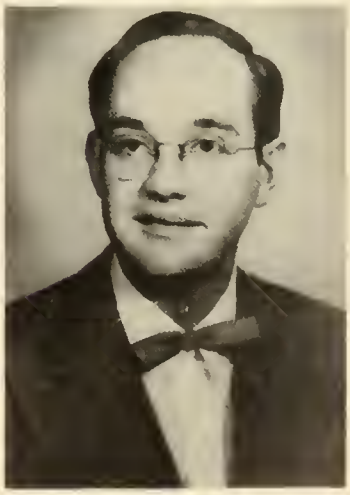

DR. RICHARD W. GRIFFIN
B.S., M.A., Ph.D.
History

The Administration of Athens College

DR. WAIGHTS G. HENRY, SR.
A.B., B.D., Ph.D.
Religion

DR. HERBERT L. HUGHES
A.B., M.A., Ph.D.

MISS ADA B. JOHNSON
B.S., M.S.
Dietician

HARRIET W. JONES
Dean of Women

JOHN G. KRAMER
A.B., M.A., Ph.D.
Head of Division of Humanities

RUTH N. KRAMER
A.B., M.A.
Psychology

CHARLES A. LUNDQUIST
B.S., Ph.D.
Mathematics

MADISON L. MARSHALL
B.S., M.S., Ph.D.
Chemistry

The Administration of Athens College

DR. CHARLES E. MATHEWS
A.B., Ph.D.
Romance Languages

MRS. BILLIE A. MAY
A.B.
Secretarial Science

JAMES A. MONTGOMERY
A.B.
Coach, Physical Education

KARL OLIVER
B.M., M.M.
Music

MARY OLIVER
A.B., B.M., M.M.
Music

DR. ERWIN C. PAUSTIAN
A.B., M.A., Ph.D.
Head of Division of Social Science

MARY MOORE PHILLIPS
B.S.
Physical Education

MARTHA PORTER
Secretary to President

The Administration of Athens College

EDWIN C. PRICE
B. S., M. A.
Humanities

JUDGE D. L. ROSENAU
B. A., J. D.
Business Law

LLOYD STONE
B. S., M. S.
Mathematics

M. W. TAYLOR
B. C. S.
Accounting

W. J. TERRY
B. S., M. A.
Education

DR. E. C. UNNEWEHR
B. S., Ph. D.
Head of Division of
Science and Mathematics

MRS. C. D. WHITE
Barsar

CARLTON WHITT
B. S., M. S.
Chemistry

FRANK C. WINSTON
B. S. in L. S.
Librarian

DR. RICHARD YOUNG
B. S., Ph. D.
Biology

seniors

Autographs

Seniors

BEN J. ALLISON

FRANK ATKINSON

MARY E. CAIN

LULA B. COLLIER

MILTON COFFMAN

Seniors

JAMES T. DELMORE

WAYNE DRIVER

LEONARD GOSSET

MARIE HILL

BOB HOLLAND

Seniors

ROBERT E. KENNEDY

BREWER KENTON

RONALD LEE

RICHARD MACKIEWITZ

W. R. NELSON

Seniors

CLEM NOBLITT

BECIL ODELL PATTERSON

ORVILLE SMITH

FARRELL TUCKER

MARY WEEKS

juniors

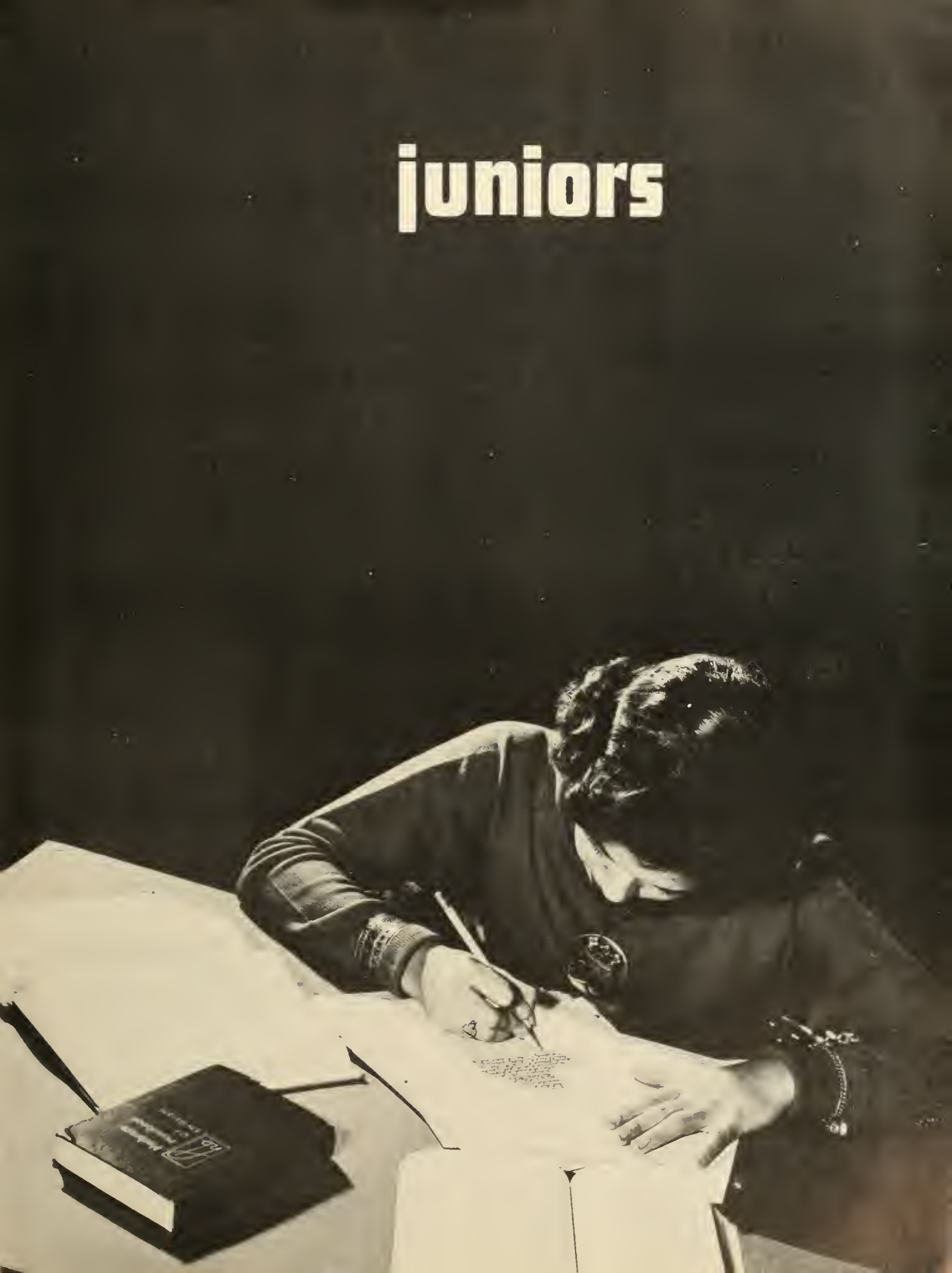

Autographs

W. J. AUSTIN

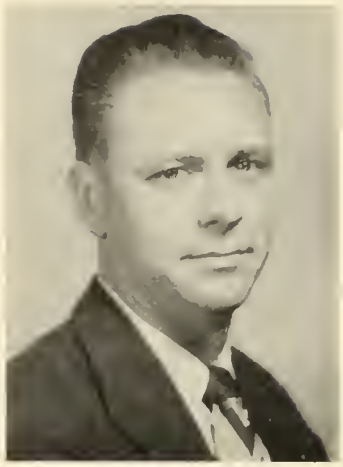

DEAN BOLAN

Juniors

BILLY BOWLES

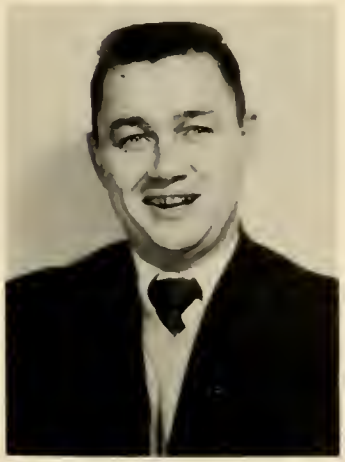

CHARLES BOWLING

EDWARD BALL

NOVELLA BILLIONS

BOBBY CRAFTS

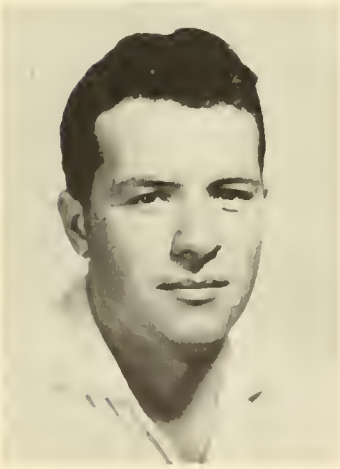

KENNETH DODD

Juniors

RAY EDWARDS

WILLARD EVANS

MARVIN HAMILTON

WALTER GEY

Juniors

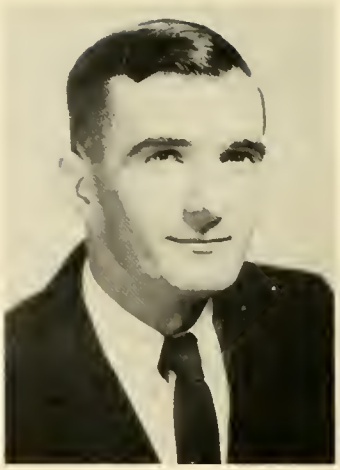

AUSTIN HICKS

ARLICE HAMMOND

EUGENE HOLLAND

ROBERT HOOIE

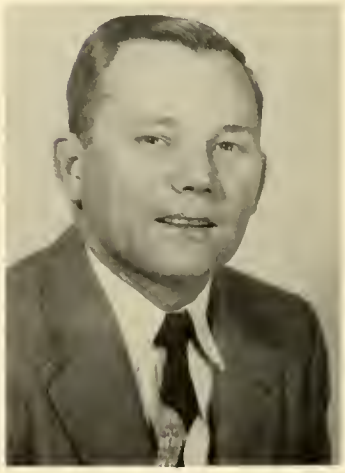

J. W. HUDSON

G. W. HUGHES

CARROL G. HUMPHRIES

IRBY JOHNSON

AUBIE LATHAM

Juniors

1956

Juniors

ROBERT MANLEY

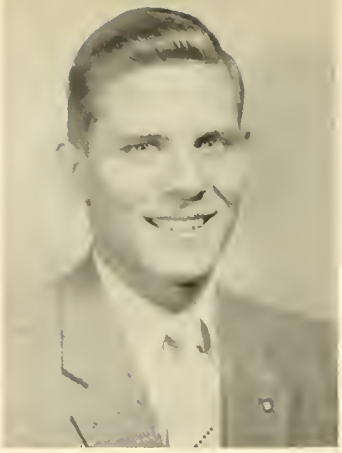

THOMAS MISNER

DAN PRICE

JACK PEAKE

JAMES RIGGS

Juniors 1956

HILTON ROBERTS

HAROLD RYAN

ROBERT ROMINE

CAROL TAVEL

LELDON THOMPSON

THOMAS SIMMONS

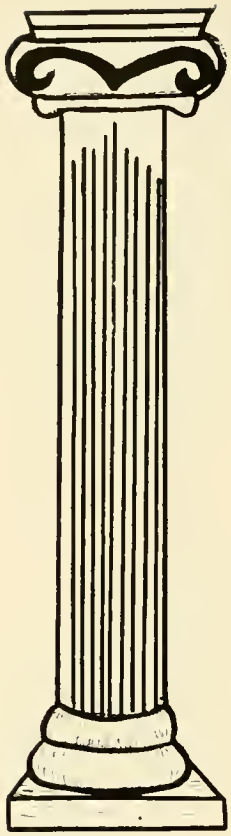

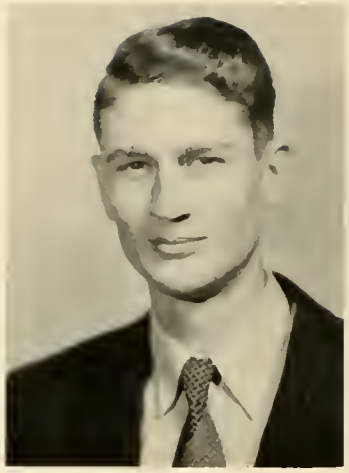

LOWELL SMITH

Juniors

ROBERT THOMAS

WINSTON WARD

NOFFLITT WILLIAMS

sophomores

Autographs

ELLAREE ADAMS

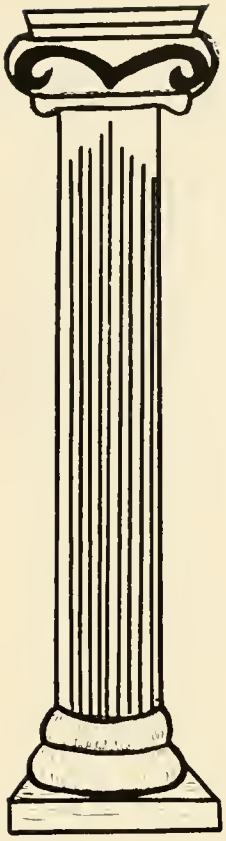

CHARLES L. ADERHOLT

Sophomores 1956

BENTON BALL

GEORGE BLAXTON

RAGAN BOLING

CHARLES E. BRADFORD

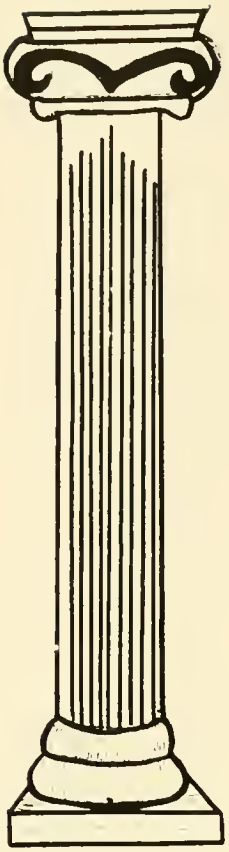

EUGENE H. CAGLE

Sophomores 1956

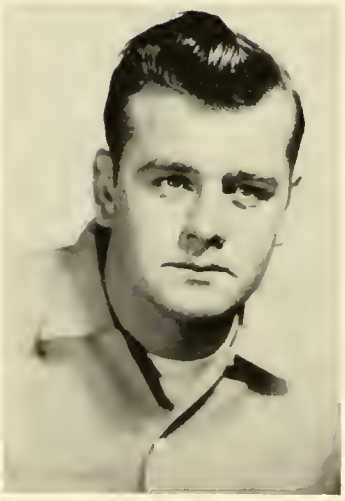

BILLY CHANDLER

W. L. COLE

WILMA DALY

WENDELL ESSLINGER

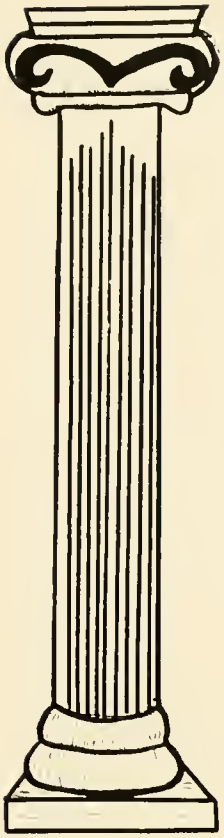

LAWRENCE B. FRAHN, JR.

Sophomores 1956

FREIDA GIBSON

DOROTHY HARTSELLE

MARY HAYES

BRENDA HOLLAND

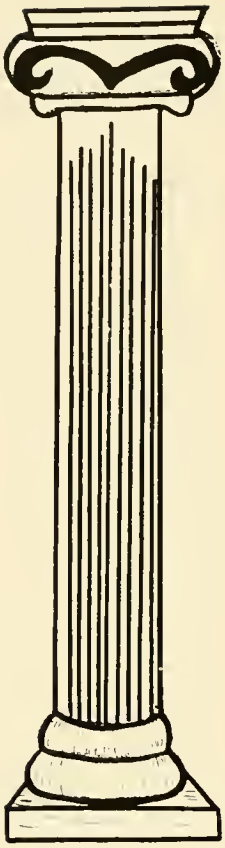

CHARLES E. HOWARD

Sophomores 1956

ARLON KELLY

JOHN W. LEE

LEONARD LOVE

JOHN LYLE

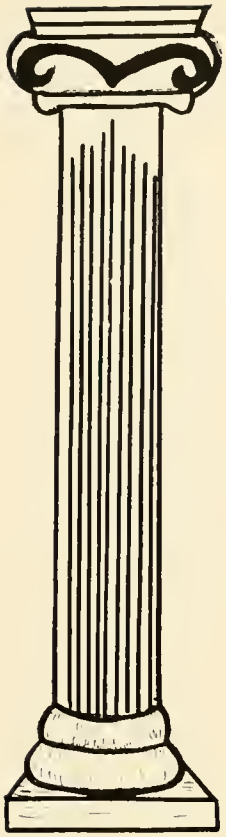

WINDELL S. McKELVEY

Sophomores 1956

CHARLES McLEMORE

RONALD McNUTT

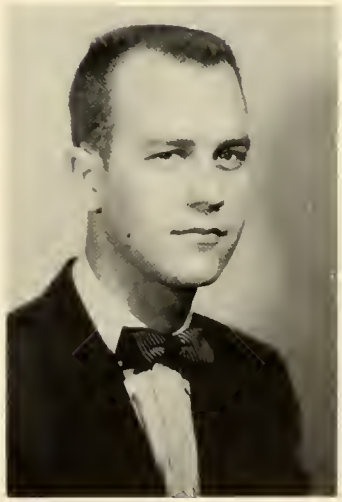

JAMES MINOR

PATSY MINOR

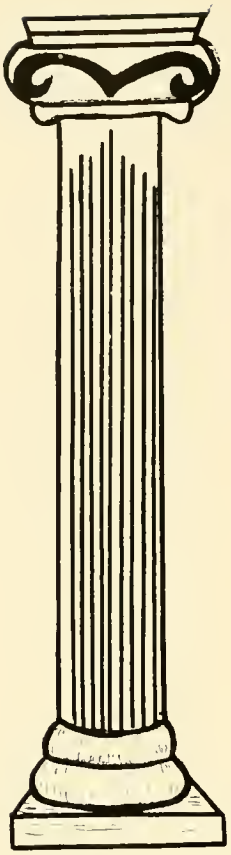

EDSEL MOORE

Sophomores 1956

J. E. PARKER

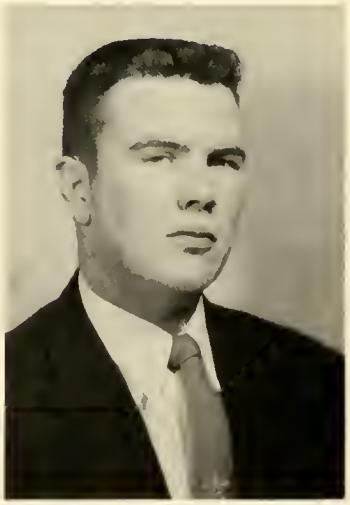

BOBBY PATTON

JOHN PHARES

BOBBY POWERS

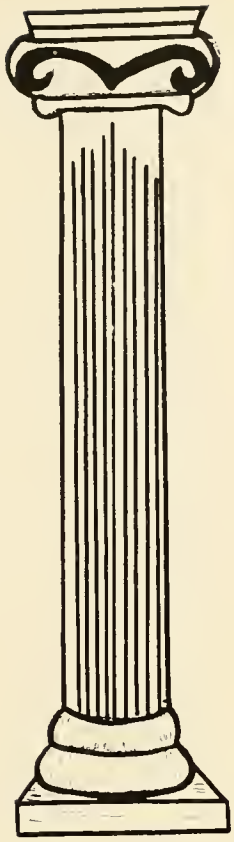

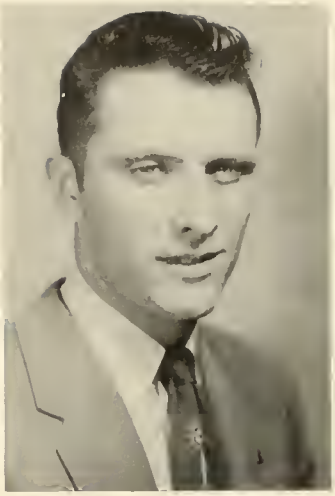

R. C. POWERS

Sophomores 1956

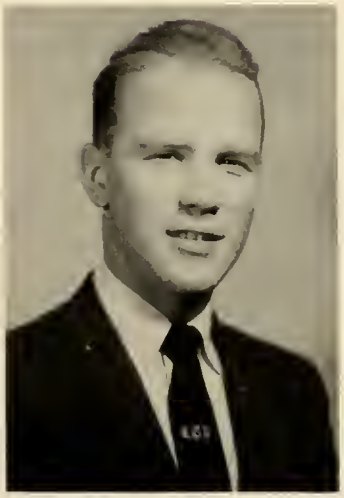

HAROLD RALEY

JOYCE RALEY

JACK RIETHMAIER

BILLY SANDLIN

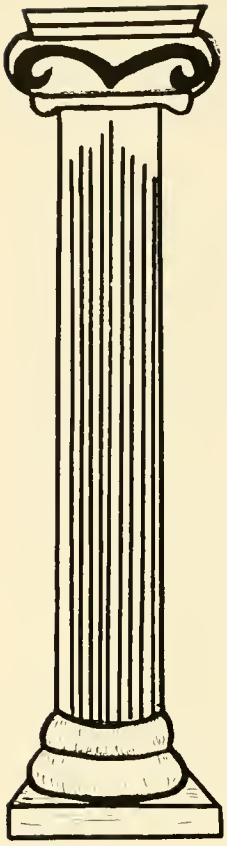

JAMES E. SHARPE

Sophomores 1956

BERNARD TAYLOR

MARVIN TAYLOR

BILLY JOE TERRY

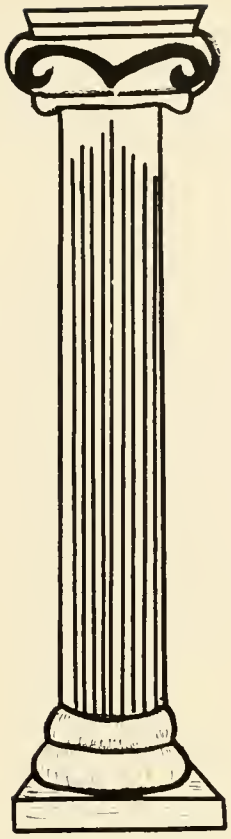

BYRON THOMAS

Sophomores 1956

WILLIAM H. TIPPINS

RICHARD H. ULRICH

ROSS VINSON

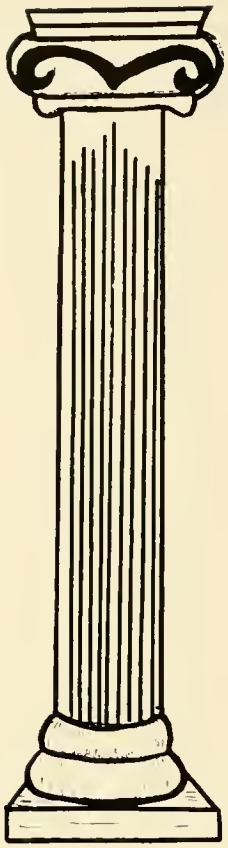

NANCY WINTON

Sophomores 1956

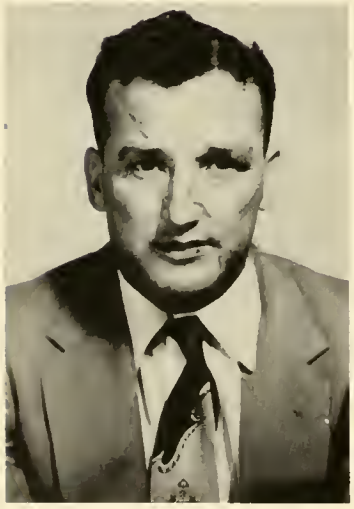

CORDELL WISE

JANE WISEMAN

GERALD WOOD

freshmen

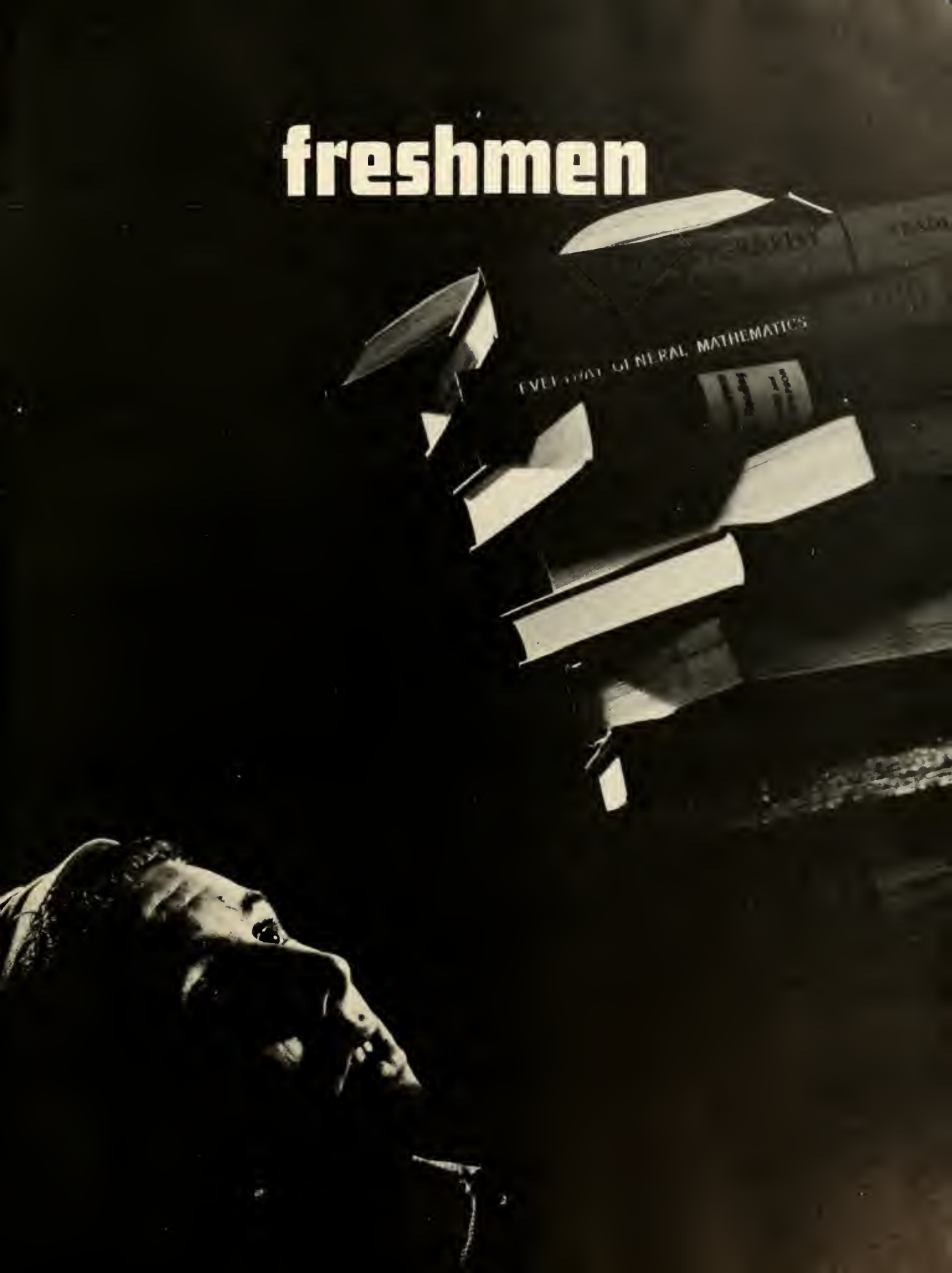

Autographs

Freshmen

MARLON ALVIS
CHARLES ATKINS

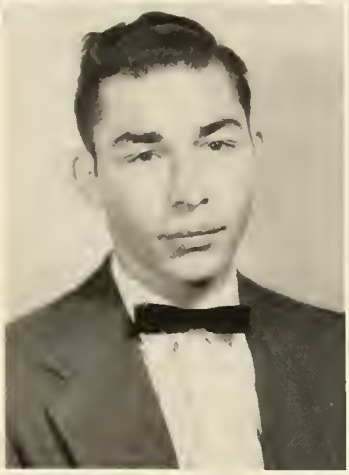

HOLLIS AURBAN
D. V. BAUER

ROBERT A. BEASLEY
LOUIS BISHOP

Freshmen

DAN BOLING
ALLEN BOWERS

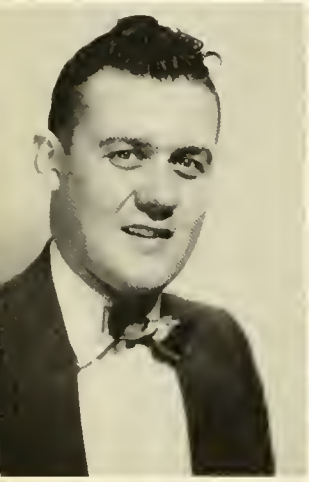

JOHN BOYD
BILLY BURROUGHS

CLIFFORD CAMPBELL
NORRIS CHRISTOPHER

Freshmen

J. T. COLLINS
BUSTER CRAIG

DIANE DAVIS
JAMES W. GRAY

JOAN GREEN
ELLA JO GRIFFIN

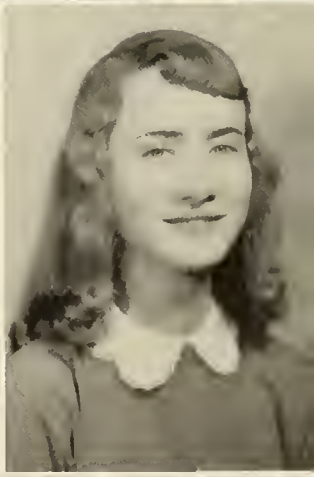

Freshmen

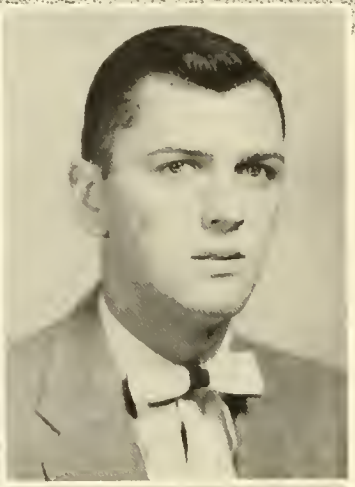

GEORGE W. HARTSELLE
JOE DOCK HENSON

KYLE HOLLADAY
RACHEL HOLLAND

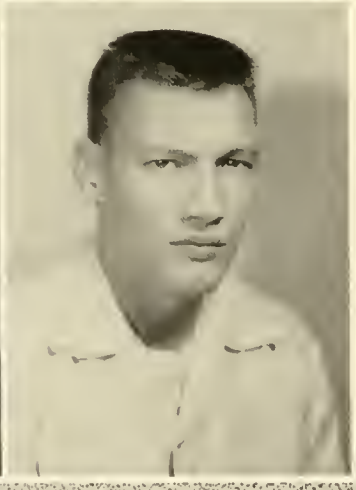

HULAND HUMPHRIES
BOBBY JENKINS

Freshmen

BOBBY JOHNSON
MARCELLE JOHNSON

MRS. RALPH JOLLY
CHARLES JONES

MALCOM JONES
DOUGLAS KEYE

Freshmen

MARY ANN LAY
GLORIA ANN LEE

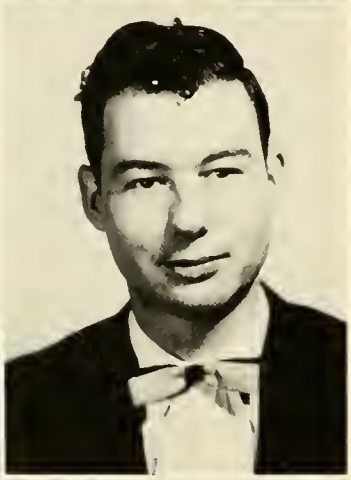

JOSEPH D. LEE
DON LENTZ

MARCUS LONG
BILLY D. LOONEY

Freshmen

WAYNE LOTT
BUFORD MAGNUSSON

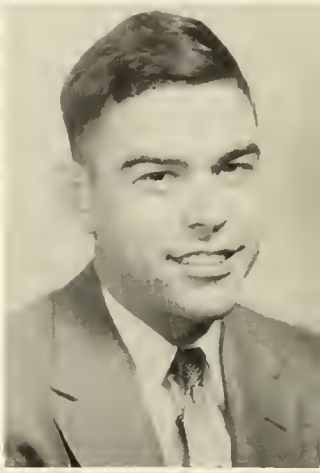

THOMAS McCUTCHUEN
CLYDE McDARIS

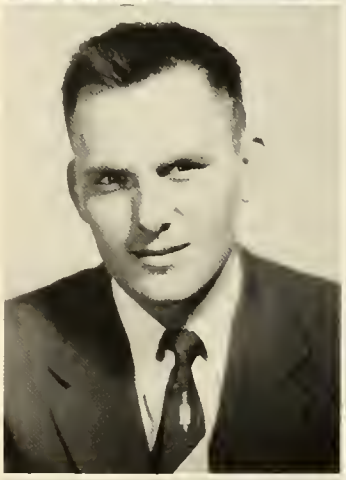

MYRON MELTON
DON MITCHELL

Freshmen

RICHARD NELSON
BURTON NIEMEYER

JOHN OWENS
ALFRED POOLE

JAMES E. POWERS
JAMES ROBBINS

Freshmen

HUBERT RUF
CAMILLA SHAW

DWIGHT SINIARD
DICK SIVLEY

JEANETTE SMITH
W. L. TAYLOR

JOE TINGLY
DELANO TURNEY

Freshmen

ANTHONY DuBOSE VANN III
BETTY VAUGHN

MRS. EVELYN WADDELL
BILLY WARD

ALTON D. WHITE
TED WILLIAMS

LEE WOODARD
HAROLD WRIGHT

organizations

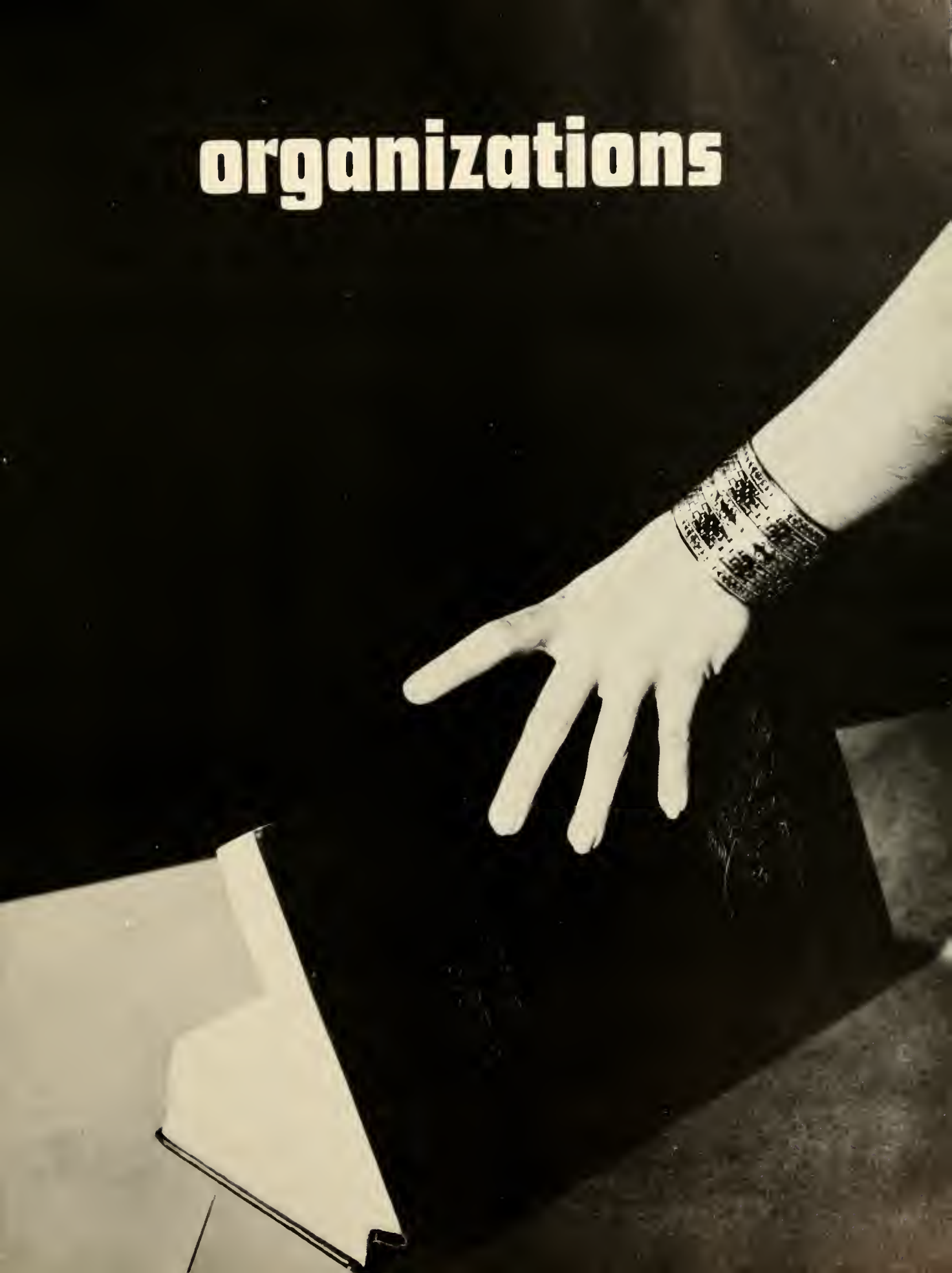

Autographs

From the S G A 1956

Athens College is a unique institution in many ways, and nowhere is this fact more apparent than in the distribution of its student body. The day and night "Classes" actually constitute two schools. Each has its own peculiar problems, and each demands fair and equal consideration from the faculty, administration and student government. Each deserves that consideration. But limited facilities and finances sometimes prescribe actions that under different circumstances would not be necessary or desirable.

This is the dilemma that faced the Student Government Association this year, and that problem will continue to exist as long as the present distribution prevails. One government must govern two "Colleges". What we have done (and are doing) to equalize the social opportunities between the two groups is a matter which we hope speaks for itself. We have certainly made mistakes, but we have also made progress. In the course of time, someone may introduce the ideal program. We trust that our small work will have made the solution easier to find.

For all the assistence and encouragement given to the Cabinet throughout this past year, I offer the sincerest appreciation. Without student interest, the S. G. A. becomes a meaningless term. Especially to Dean Moore, Dean Leidig and Dr. Paustain goes our grateful thanks. The student body has in them sincere and constant friends.

By this means the officers and members of the Cabinet express their gratitude for having been given the opportunity to promote in a small way the progress of Athens College.

Ronnie Lee
President of the S. G. A.

FRONT ROW: Dr. Herbert L. Hughes, Jane Wiseman, James Lee Woodward, Annie Mae Searcy, George T. Crutchfield, Elizabeth A. Cain, Ronald Lee. BACK ROW: Roy Wayne Driver, Robert E. Manley, James T. Delmore, Dr. Perry B. James, Prof. Daniel G. Leidig, Prof. Edwin C. Price, Dr. R. Edgar Moore. MEMBERS NOT SHOWN: Lillian Gray, Jeanne Waters Jolly.

Sigma Tau Delta National English Fraternity Kappa Zeta Chapter

Another sign of the accelerated progressiveness that Athens College is currently experiencing was the recent organization of a new college fraternity, The Kappa Zeta Chapter of The Sigma Tau Delta National English Fraternity.

Organized specifically for English students, the Fraternity provides an outlet for individual creative writing and gives the student an opportunity to become acquainted with the work of English students all over the United States.

Certain requirements and standards must be met by the students before they can enter the fraternity. Among these are high scholastic rating, and a manifested interest in English or closely allied fields.

The Fraternity was begun by Dr. Herbert L. Hughes, Professor of English at Athens College. Dr. Hughes has had much experience in this particular phase of College English. He began several chapters of this fraternity in colleges he was associated with before coming to Athens College.

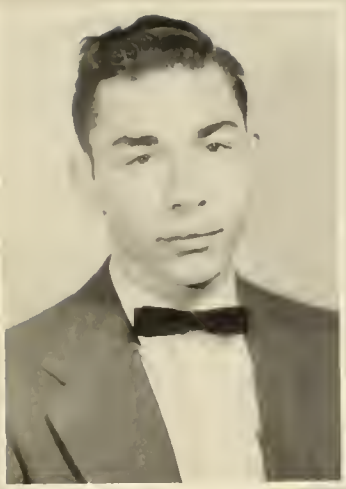

COLUMNS STAFF

The Columns Staff

Joan Green, Jeanette Smith, Diane Davis and Harold Raley.

George Crutchfield
Faculty Advisor

STAFF

Editor	Harold Raley
Business Manager	Diane Davis
Picture Editor	Jeanette Smith
Advertising Manager	Brenda Holland
Photographer	Ronnie Lee
Layout	Camilla Shaw
	Joan Green
	Marlon Alvis
Sports Editar	Noflet Williams
Assistant Sports Editor	Bobby Patton

The Athenian

Dr. H. L. Hughes
Advisor

SEATED: Jane Wiseman. STANDING: Mary Hayes, Harold Raley, Brenda Holland.

Staff

Editor . . . . . Jane Wiseman
Assistant Editor . . . . . Harold Raley
Business Managers . . . . . Brenda Holland
Mary Hayes
Sports Editors . . . . . Nofflit Williams
Bobby Patton
Reporters . . . . . Tom Misner
Ronnie Lee
Jeanette Smith
Photographer . . . . . Ronnie Lee

The Athenian is an official newspaper of Athens College, published monthly by the students of Athens College.

Mr. Athens College

Harold Raley

Harold is a sophomore from West Point, Alabama. An English major, he is currently editor of The Columns, member of The Athenian staff and president of the Sophomore class.

Miss Athens College

Rachel Holland

Rachel is a freshman from Athens, Alabama. Rachel is president of the Student Christian Association of Athens College and a member of The Athens College Choir.

Ministerial Association

The Ministerial Association of Athens College is composed of Ministerial students and other full-time church workers. The ulterior motive and objective of this organization is to blend the highest ideals of the church and College through the unbiased media of Christian fellowship. It is their philosophy that the highest exemplification of this ideal can be ochieved by being an intregal part of both these groups. We of Athens College realize the delicate and difficult position this ideal has placed these men under. But with this realization we extend our congratulations for having, in large measure, succeeded.

FRONT ROW: Dean Bolan, James Minor, John Phares, Thomas Simmons. SECOND ROW: Ragan Boling, W. L. Cole, Buford McElroy, John Lee, and W. J. Alston. NOT SHOWN: Wayne Driver.

Thomas Simmons
President

Joan Green, Camilla Shaw, Rachael Holland and Diane Davis.

Student Christian Association

Professor Edwin Price
Advisor

OFFICERS

Rachael Holland . . . . . President
Mary Hayes . . . . . Vice-President
Joan Green . . . . . Secretary
C. Gene Humphries . . . . . Treasurer

The Student Christian is organized to give every student an opportunity to express himself in Christian Brotherhood. The group sponsors regular vesper meetings in which students and faculty are called upon to give talks of a religious nature and to discuss openly and honestly contemporary social needs and problems that arise in the College.

Delta Psi Omega

President . . . . . Jane Wiseman
Vice-President . . . . . Marie Hill
Secretary-Treasurer . . . . . Brenda Holland
Members . . . . . Ronnie Lee
Bobby Patton
Faculty Director . . . . . Prof. Dan Leidig

The Athens College Chapter of Delta Psi Omega, National Dramatic Fraternity is comprised of students and faculty members who meet the requirements of sustained activity in the college dramatics program.

"THE MONKEY'S PAW"

Bobby Patton, Jane Wiseman, Marlon Alvis, Richard Nelson, and Ronnie Lee reflect on the night a dried peach became a monkey's paw.

Athens College Players

Dramatic activity on the campus is centered in Athens College Players, a producing company which presented in 1955-56 "The Monkey's Paw," "If Women Worked as Men Do," Our Town," and radio and television productions.

MEMBERS

Diane Davis, Joan Greene, Brenda Holland, Marcelle Johnson, and Jane Wiseman

Marlon Alvis, Bill Chandler, Ronnie Lee, Richard Nelson, Bobby Patton, and DuBose Vann

"IF MEN PLAYED CARDS AS WOMEN DO"
March 2, 1956

"IF WOMEN WORKED AS MEN DO"
March 2, 1956

"Are these little black things clubs?" inquires Dr. E. Mathews of his fellow players, Dr. Herbert L. Hughes, Dr. Edgar Moore, and Dr. John G. Kramer, in one of the year's most hilarious performances.

"Don't you even know the King's English?"

"Oh, yes, ma'am. If he weren't he couldn't be King could he?"

Founders Queen -

Miss Jo Griffin

-1956-

Founders Week

As part of the "Founders Week" celebration, Athens College, witnessed the ground-breaking for its new Science Building. Those participating were; Left to right-Mrs. Mary Moore McCoy, former president of Athens College, Robert H. Brighom, in charge of personell at the Chemstrand Corporation, Jo Griffin, Founders Queen, Perry B. James III, Dr. Perry B. James, President of Athens College, P.W. Hendricks, Chairman of the Board of Trustees, and R. H. Richardson Jr., member of The Advisory Council.

Founders Week Activities

Barbecue Luncheon

Ready to Go!

Join Up!

Joan and Bill

Old and New

The "A" Club

SHOWN ARE: Alvin Smith, Bobby Patton, Thomas Simmons, Bob Allen, Bobby Morris and R. C. Powers.

OBJECTIVES: Promote athletics, social organizations, development of sports tradition and good public relations through sports.

MEMBERS Bobby Morris, Thomas Simmons, R. C. Powers, Bob "Catfish Allen, Tom Misner, Bobby Wiggington, Alvin Smith, and Bobby Morris.

Miss Friendship 1956

MISS BRENDA HOLLAND

Brends is a Sophomore from Ardmore, Alabama. She has actively particpated in almost all the various school activities since she has been here. We all know that she is deserving of her title.

Mr. Friendship 1956

BOBBY PATTON

Bobby is a 6' Sophomore from Decatur, Alabama. He is a great lover of Sports, a good joke (or a bad one), and English. He likes girls fairly well as long as they do not interfere with his studies. Then he has to give up studying. All in all we think he justly deserves the title: Mr. Friendship, 1956. Congratulations, Bob!

BACK ROW: Diane Davis, Carol Tavel, Brenda Holland. FRONT ROW: Jeanette Smith, Joan Green, Camilla Shaw.

sports

Autographs

Basketball 1956

Coach Montgomery (left) with R.C. Powers.

Coach Jim Montgomery came to Athens College with the expressed purpose of building up the Athletic Department. Although we do not know the full story behind his efforts we have supposed that this is a hard and often thankless job.

This, then is in recognition of your splendid work Jim. We hope that the handicaps in your work will grow smaller as time goes on.

Freshman Team

FRONT ROW: John Childress, Malcom Jones, Bobby Jenkins, Huland Humphries, Dan Boling. SECOND ROW: Kyle Holladay, Billy Burroughs, Joe Dock Henson, J. C. Bailey and James Robbins. Coach Jim Montgomery is shown at the extreme left of the second row and Manager Bobby Patton, is shown at the extreme right of the second line.

Schedule of Frosh					Score AC	Score Opp.
November	9	AC	vs	Winston Mfg. Co.	73	24
November	15	AC	vs	Huntsville Parkers	68	60
December	5	AC	vs	Huntsville Parkers	74	56
December	8	AC	vs	Belmont Frosh	60	61
January	8	AC	vs	Belmont Frosh	57	58

The Athens College Freshman Basketball team has done very well this year in our estimation. This is the first time that the freshmen have played as a seperate unit from the Varisty team. We have just cause to expect great things from these boys, many of whom are already playing on the Varsity team.

Golden Bears

James Robbins

Bobby Wiggington

R. C. Powers

Nofflit Williams

Joe Dock Henson

1956

Kyle Holladay

J.C. Bailey

Tom Misner

Dan Baling

Carrol Humphries

Bobby Jenkins

Billy Burroughs

Hulord Humphries

Malcom Jones

John Childress

R.C. Powers

Lyceum Program

DR. E. TABORSKY

Dr. Taborsky gave an address at Athens College on the nature of the present ruling class in Russia on February 6, 1956.

SENATOR JOHN SPARKMAN

Senator Sparkman gave an address on "Life Behind The Iron Curtain."

SCENE FROM: "My Three Angels" by the Huntsville Little Theatre at Athens College, October 24, 1955.

Mr. Kees Kooper and Mary Louise Boehm played a concert at Athens College, Friday, 8:30 p. m. during Founders Week Celebration.

To provide a variety of concerts and programs for the Students of Athens College, a Lyceum Committee was set up this year. Although the pictures shown do not show the complete list, an excellent representative group is shown.

Who's Who in American Colleges and Universities

LEONARD GOSSETT
Athens, Alabama

MARY S. CAIN
Somerville, Alabama

RONALD LEE
Decatur, Alabama

Who's Who in American Colleges and Universities

WAYNE DRIVER
Lester, Alabama

LULA B. COLLIER
Somerville, Alabama

JAMES DELMORE
Athens, Alabama

Who's Who in American Colleges and Universities

MARIE HILL
Courtland, Alabama

CLEM NOBLITT
Athens, Alabama

Free Meal!

High Society

Cultural Aspects

Did Dr. Paustian see me leave?

Fishing for Salmon, Bobby?

Gaining Experience

That kid must be hungry!

Cheer gang cheer!

What's so interesting?

Before the game

Beefcake of 56

Must be the "A Club"

Professor Lee

So this is where they spend time!

"The Big Three"

Dribblin Jim!

Wrong building!

Miss Sanders Hall?

Chorus Line of "56"!

Stepping Out?

Two Willies!

Life at Athens College

So this is where they spend their time.

Mrs. Jones little girl?

Won't he ever shut up?

Is this the "W.W.C." Club?

Oh my aching back!

It must have been a good one!

Too much, Tom!

Bug Hunting?

Aren't we friendly?

Say "cheese" girls

We're late again

Going somewhere?

Six heads are better than one.

Just loafing

advertisers

Autographs

Compliments

THE CHEMSTRAND CORPORATION

Manufacturers of Chemical textile fibers

Decatur, Alabama

Acrilan* Acrylic Fiber Chemstrand Nylon

*Acrylic fiber by Chemstrand

ATHENS COLLEGE

Serving the Great
Tennessee Valley
for 114 Continuous
Years...

E. W. BALL PLUMBING AND ELECTRICAL COMPANY

Box 872 Athens, Alabama

Plumbing, wiring, heating,

electrical appliances

contract work and free estimates

Compliments

MILLER'S DEPARTMENT STORE

Athen's newest and most

modern popular-priced

department store

Meet and eat

at

ATHENS CAFE

J. B. HILL & SON

"Two fine stores
to serve you"

Athens Huntsville

JILL & KAY GRILL

4 miles south of Athens
Hwy 31

Dinners-Steaks-Chops-Sandwiches

We alsa cater to Parties,

Clubs

Private Dining Room

SUE-WIL GRILL

Home of Good Food

Athens, Alabama

Compliments

H. RYAN FURNITURE & APPLIANCE STORES

"If you're thinking of

buyin' see H. Ryan!"

Low prices and the best

merchandise available

Decatur Huntsville Tuscumbia

White Motor Sales Company

Telephone 1460 Corner Washington and Clinton

Athens, Alabama

24 hour wrecker service

For a deal that's right, See White on a used car.

Compliments

Athens Lumber Company

Phone 1000

Athens, Alabama

Compliments
Wolverine Tube

AN INTEGRAL PART OF ALABAMA'S
INDUSTRIAL PROGRESS WITH . . .

"The World's Most Modern Tube Mill"

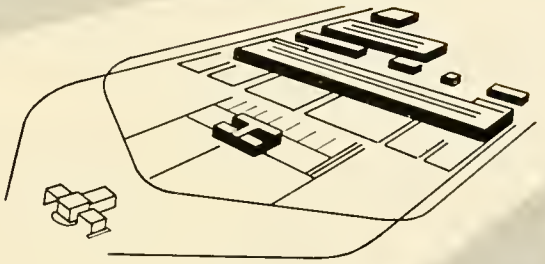

PRODUCING
- Commercial Tube
- Copper Water Tube (K-L-M)
- Air Conditioning Tube
- Condenser Tube
- Wolverine Capilator*
- Wolverine Trufin*
- Aluminum Tube
- S.P.S. Pipe
- Fabricated Tubular Parts
- Extruded Aluminum Shapes

WOLVERINE TUBE

Division of
CALUMET & HECLA, INC.

DECATUR, ALABAMA DETROIT, MICHIGAN

*Trademark Registered

Compliments of

Limestone County Bank

Athens, Alabama

Large enough to serve you
Small enough to want to.

Member F.D.I.C. and Federal Reserve System

Capturing the Globe by the Bite

WITH

SAXON'S

FEATURING RARE AND ORIENTAL
Gifts!

TASTEFULLY ELEGANT
HOMEMADE CANDIES

in shoppes at:

DECATUR, ALA.
WELLINGTON, ALA.
TUSCALOOSA, ALA.
ALBERTVILLE, ALA.
HARPERSVILLE, ALA.
PELL CITY, ALA.
ATALLA, ALA.
BREMEN, GA.
FT. McCLELLAN, ALA. (ANNISTON)
SUMMIT, ALA.

"BOYD'S PURE OIL STATION"

Washing

Greasing

Tires

Tubes

DECATUR PRINTING COMPANY

Phone 1576 P.O. Box 536

Decatur, Alabama

North Alabama's Largest
Commercial Printers

Compliments of

HUNTSVILLE RETAIL FURNITURE DEALERS ASSOCIATION

Huntsville, Alabama

Compliments

THE SHUMAKE FURNITURE COMPANY

Decatur, Alabama

Congratulations

"BILL'S MEN'S CLOTHING STORE"

Huntsville, Alabama

THE C. E. I. STORE

Bibles
Books-Greeting Cards
Church Supplies

West Side Square,

Athens, Alabama

Compliments

THE LIMESTONE DRUGSTORE

Athens, Alabama

Compliments

THE FRANK BROS.

at

Rose Jewelry

Decatur Huntsville Pulaski

Compliments of

"THE SAM M. BOWEN COMPANY"

Compliments of

CHAMBERS LUMBER COMPANY

Building Materials
General Contractors

Phone 923
Athens, Alabama

Read the

ALABAMA COURIER

and the

LIMESTONE DEMOCRAT

Steele McGrew
Publisher

Printing-Office Supplies
Phone 167
Athens, Alabama

Compliments

THE ATHENIAN

Official Publication
of Athens College

Compliments of

GRIFFIS ELECTRIC CO.	- Athens
HIGHTOWER'S	- Athens
BEN JAFFE'S	- Athens
CITY CLEANERS	- Athens
RITZ CAFE	- Athens
CLUXTON JEWELERS	- Athens
PETE & TOM CLEANERS	- Athens
BELK-HUDSON	- Decatur
BOOTERIE	- Decatur
MAX ALMOND FLORIST	- Athens

Compliments

TUNER & NORTHINGTON ARCHITECTS

Medical Arts Building

Florence, Alabama

Myers
PACEMAKERS OF QUALITY
YEARBOOKS
in deeptone